

# 1st Flute

## タンブラン

Tambourin

ラモー

Jean Philippe Rameau

編曲：吉田達哉

Arr. by Yoshida, Tatsuya

**Allegro molto**

*f*

*ff*

*dim.*

*mf*

*p*

**A**

**B**

Tambourin - Fl.1 - 2

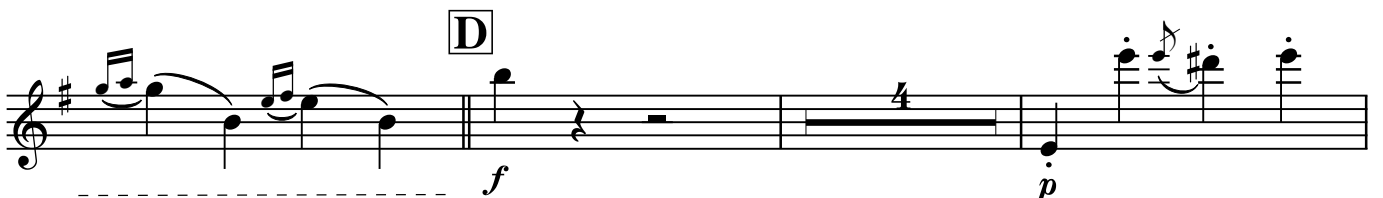
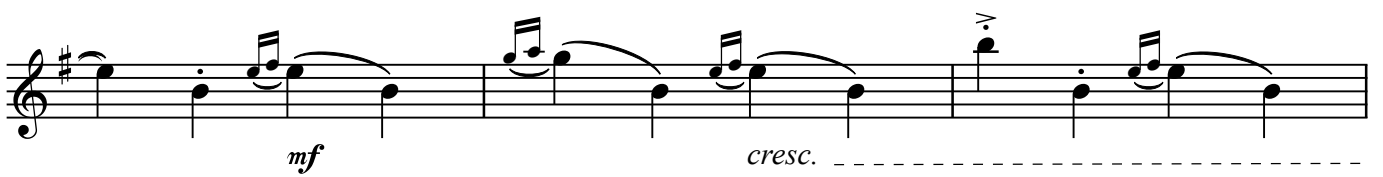
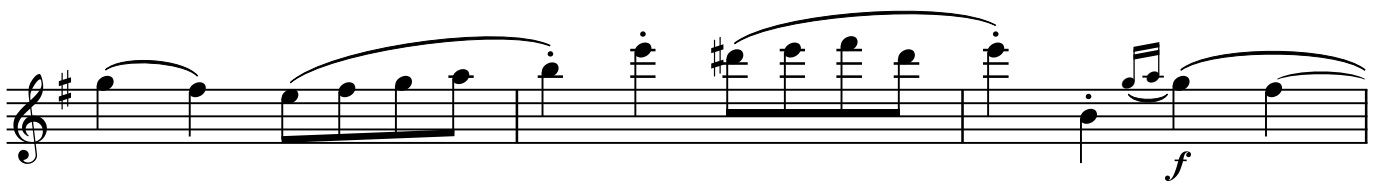
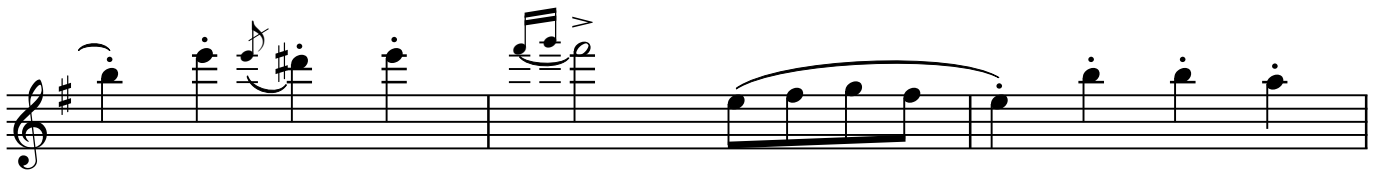
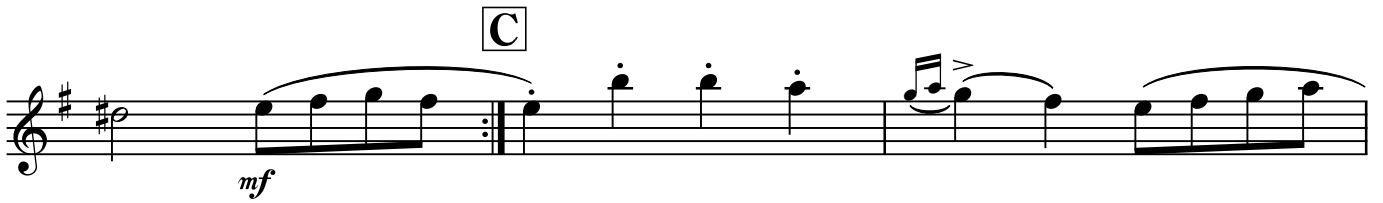

# 2nd Flute

## タンブラン

Tambourin

ラモー

Jean Philippe Rameau

編曲：吉田達哉

Arr. by Yoshida, Tatsuya

**Allegro molto**

# 3rd Flute

## タンブラン

Tambourin

ラモー

Jean Philippe Rameau

編曲：吉田達哉

Arr. by Yoshida, Tatsuya

**Allegro molto**

# Alto Flute in G

## タンブラン

Tambourin

ラモー

Jean Philippe Rameau

編曲：吉田達哉

Arr. by Yoshida, Tatsuya

**Allegro molto**
