

# Full Score

# 華麗なる大円舞曲

Grande Valse Brillante

ショパン

F. Chopin

編曲：グズタフ

Arr. by guzutafu

Vivo (♩.=60)

A

Flute 1

Flute 2

Flute 3

Alto Flute in G

Bass Flute in C

Fl.1

Fl.2

Fl.3

Alto.

Bass.

Fl.1

Fl.2

Fl.3

Alto.

Bass.

B

Fl.1

Fl.2

Fl.3

Alto.

Bass.

Grande Valse Brillante - 2

25

Fl.1

Fl.2

Fl.3

Alto.

Bass.

31

Fl.1

Fl.2

Fl.3

Alto.

Bass.

37

Fl.1

Fl.2

Fl.3

Alto.

Bass.

C

43

Fl.1

Fl.2

Fl.3

Alto.

Bass.

Grande Valse Brillante - 3

D

FL.1  
FL.2  
FL.3  
Alto.  
Bass.

FL.1  
FL.2  
FL.3  
Alto.  
Bass.

FL.1  
FL.2  
FL.3  
Alto.  
Bass.

E

FL.1  
FL.2  
FL.3  
Alto.  
Bass.

Grande Valse Brillante - 4

73

Fl.1  
Fl.2  
Fl.3  
Alto.  
Bass.

*mf* *ff* *mf* *ff* *mf* *ff*

*mf*

79

Fl.1  
Fl.2  
Fl.3  
Alto.  
Bass.

*mf* *sf* *ff* *sf* *ff* *sf* *ff*

*mf*

*sf* *ff*

85

**F**

Fl.1  
Fl.2  
Fl.3  
Alto.  
Bass.

*mp* *ff* *ff* *ff*

*mp* *ff*

91

Fl.1  
Fl.2  
Fl.3  
Alto.  
Bass.

*mp* *ff* *mp* *ff* *mp* *ff*

*mp* *ff* *mp* *ff*

*ff* *mp*

Grande Valse Brillante - 5

97

Fl.1 *ff* *rit.* *a tempo* *mf*

Fl.2 *ff* *mf* *ff*

Fl.3 *ff* *mf* *ff*

Alto. *ff* *mf*

Bass. *ff* *mf*

103

Fl.1 *mf* *ff* *mf* *ff* *mf* *ff*

Fl.2 *mf* *ff* *mf* *ff* *mf* *ff*

Fl.3 *mf* *ff* *mf* *ff* *mf* *ff*

Alto.

Bass.

109

Fl.1 *mf*

Fl.2 *mf* *ff* *mf*

Fl.3 *mf* *ff* *mf*

Alto. *mf*

Bass. *mf*

115

G

Fl.1

Fl.2

Fl.3 *f*

Alto. *f*

Bass.

Grande Valse Brillante - 6

121

Fl.1  
Fl.2  
Fl.3  
Alto.  
Bass.

127

Fl.1  
Fl.2  
Fl.3  
Alto.  
Bass.

133

Fl.1  
Fl.2  
Fl.3  
Alto.  
Bass.

139

Fl.1  
Fl.2  
Fl.3  
Alto.  
Bass.

Grande Valse Brillante - 7

145

Fl.1  
Fl.2  
Fl.3  
Alto.  
Bass.

151

Fl.1  
Fl.2  
Fl.3  
Alto.  
Bass.

158

Fl.1  
Fl.2  
Fl.3  
Alto.  
Bass.

165

**H**

Fl.1  
Fl.2  
Fl.3  
Alto.  
Bass.

Grande Valse Brillante - 8

171

Fl.1

Fl.2

Fl.3

Alto.

Bass.

177

Fl.1

Fl.2

Fl.3

Alto.

Bass.

183

Fl.1

Fl.2

Fl.3

Alto.

Bass.

189

I

Fl.1

Fl.2

Fl.3

Alto.

Bass.

Grande Valse Brillante - 9

196

Fl.1  
Fl.2  
Fl.3  
Alto.  
Bass.

*sf*

203

Fl.1  
Fl.2  
Fl.3  
Alto.  
Bass.

*p*

210

Fl.1  
Fl.2  
Fl.3  
Alto.  
Bass.

*mf*

217

Fl.1  
Fl.2  
Fl.3  
Alto.  
Bass.

*mf*

*tr*

Grande Valse Brillante - 10

224

Fl.1 *sf* *mp* *sf* *sf*

Fl.2 *sf* *mp* *sf* *sf*

Fl.3 *mp*

Alto. *mp*

Bass. *mp*

231

Fl.1 *sf* *mp* *mp* *a tempo*

Fl.2 *sf* *mp* *mp*

Fl.3 *mp*

Alto. *mp*

Bass. *mp*

239

**J**

Fl.1 *mp* *sf*

Fl.2 *mp*

Fl.3 *mp*

Alto. *mp*

Bass. *mp*

248

Fl.1 *mp* *f*

Fl.2 *mp*

Fl.3 *mp*

Alto. *mp*

Bass. *mp*

Grande Valse Brillante - 11

255

Fl.1 *f* *ff*

Fl.2 *ff*

Fl.3 *ff*

Alto. *ff*

Bass. *ff*

262

Fl.1 *mp*

Fl.2 *mf* *sf* *sf*

Fl.3 *mp*

Alto. *mp*

Bass. *mp*

269

Fl.1 *sf* *dim.* *p* *mp*

Fl.2 *dim.* *mp*

Fl.3 *dim.* *p*

Alto. *dim.* *mp* *p*

Bass. *dim.* *p*

276

Fl.1 *cresc.* *dolce*

Fl.2 *dolce cresc.*

Fl.3 *cresc.*

Alto. *mp* *dolce cresc.*

Bass. *cresc.*

Grande Valse Brillante - 12

283

Fl.1 *ff*

Fl.2

Fl.3

Alto. *sf* *p*

Bass. *sf* *p*

289

Fl.1 *accel*

Fl.2 *cresc.*

Fl.3 *cresc.*

Alto. *cresc.*

Bass. *cresc.*

295

Fl.1 *dim.*

Fl.2 *dim.*

Fl.3 *dim.*

Alto. *dim.*

Bass. *dim.*

301

Fl.1 *sf* *ff*

Fl.2 *sf* *ff*

Fl.3 *sf* *ff*

Alto. *sf* *ff*

Bass. *sf* *ff*

# 1st Flute

## 華麗なる大円舞曲 Grande Valse Brillante

ショパン  
F.Chopin  
編曲：グズタフ  
Arr.by guzutafu

Vivo (♩.=60) **A**

9 *mf* *sf*

15 *sf*

21 **B** *mf*

33 *mf* *tr* **C**

39 *sf* *mp*

45 *sf* *p*

51 **D** *mf*

62

Grande Valse Brillante - Fl.1 - 2

69 **E**

*mf*

77

*mf* *sf* *ff*

85 **F**

*mp* *ff*

91

*mp* *ff* *mp*

97

*ff* *rit.* *a tempo* *mf*

103

*mf*

110 **G**

118

125

*mp*

132

*mp*

Grande Valse Brillante - Fl.1 - 3

142 *mf*

147

153

160 *mp* **H** *mp*

170 *ff*

185 *mp* **I** *mf*

192 *sf* *mp*

200 *sf* *mf*

213 *mf*

222 *sf* *mp*

Grande Valse Brillante - Fl.1 - 4

229 *sf sf sf* *rit.*

235 *mp* *a tempo* **J** 6

248 *f*

254 *f*

259 **L** *ff mp*

268 *dim. p*

279 *cresc. dolce ff*

286 *cresc. accel.*

295 *dim.*

301 *sf ff*

# 2nd Flute

## 華麗なる大円舞曲

Grande Valse Brillante

ショパン

F.Chopin

編曲：グズタフ

Arr.by guzutafu

Vivo (♩.=60)

**A**

11

**B**

18

27

**C**

36

44

**D**

52

60

**E**

69

Grande Valse Brillante - Fl.2 - 2

77 *mf* *ff* *mf* *sf* *ff*

85 **F** *mp* *ff*

91 *mp* *ff* *mp*

97 *ff* *rit.* *mf* *a tempo* *ff* *mf* *ff*

105 *mf* *ff* *mf* *ff* *mf* *ff* *mf*

113 **G**

121

129 *mp* *mf*

135

141 *mp*

Grande Valse Brillante - Fl.2 - 3

149

156

163

170

178

186

193

200

208

216

Grande Valse Brillante - Fl.2 - 4

224 *sf* *mp* *sf* *sf* *sf*

232 *rit.* *mp* *a tempo* **J**

243 *mp*

251 *mp* **L** *ff*

261 *mf* *sf*

268 *sf* *sf* *dim.* *mp*

276 *dolce* *cresc.*

284 *cresc.* *accel.*

294

300 *dim.* *sf* *ff*

# 3rd Flute

## 華麗なる大円舞曲

Grande Valse Brillante

ショパン

F.Chopin

編曲：グズタフ

Arr.by guzutafu

Vivo (♩.=60)

*f* *mf* *mp* *p* *mf* *mp* *p* *mf* *ff*

**A** **B** **C** **D** **E**

Grande Valse Brillante - Fl.3 - 2

71 *mf* *ff* *mf* *ff* *mf* *ff* *mf* *ff*

79 *mf* *sf* *ff* **F**

87 *mp* *ff* *ff*

95 *mp* *ff* *rit.* *a tempo* *mf* *ff*

103 *mf* *ff* *mf* *ff* *mf* *ff* *mf* *ff*

111 *mf* *f* **G**

118

125

133 *mp*

141

Grande Valse Brillante - Fl.3 - 3

149 *f*

156

163 **H** *mp*

172

182 *ff* *mp*

189 **I** *mf* *mp*

197

205 *p* *mf*

213

221 *mf* *mp*

Grande Valse Brillante - Fl.3 - 4

229 *rit.*  
*mp*

237 *a tempo* **J**  
*mp*

245  
*mp*

253 **L**  
*ff*

261  
*mp*

269 *dim.* *p*

277  
*cresc.*

284  
*cresc.*

292 *accel.*

299 *dim.* *f* *ff*

# Alto Flute in G

## 華麗なる大円舞曲

Grande Valse Brillante

ショパン

F.Chopin

編曲：グズタフ

Arr.by guzutafu

**Vivo** (♩.=60)

**A**

**B**

**C**

**D**

**E**

Grande Valse Brillante - AltoFl. - 2

71 *mf*

79 **F** *f ff*

87 *mp ff ff*

95 *mp ff* *rit. a tempo* *mf*

103 *mf*

111 **G** *f*

119 *f*

125

133 *mp*

141

Grande Valse Brillante - AltoFl. - 3

149 *f*

157 *f*

**H** 165

172

178 *f* *ff*

**I** 185 *mp* *mf*

193 *mp*

202 *p*

211 *mf*

220 *mf* *mp*

Grande Valse Brillante - AltoFl. - 4

229 *rit.*  
*mp*

237 *a tempo* **J**  
*mp*

245

251  
*mp*

259 **L**  
*ff* *mp*

268  
*dim.* *mp* *p*

276  
*mp* *dolce cresc.*

283  
*sf* *p*

289  
*cresc.* *accel.*

296  
*dim.* *sf* *ff*

# Bass Flute in C

## 華麗なる大円舞曲

Grande Valse Brillante

ショパン

F.Chopin

編曲：グズタフ

Arr.by guzutafu

Vivo (♩.=60)

**A**

**B**

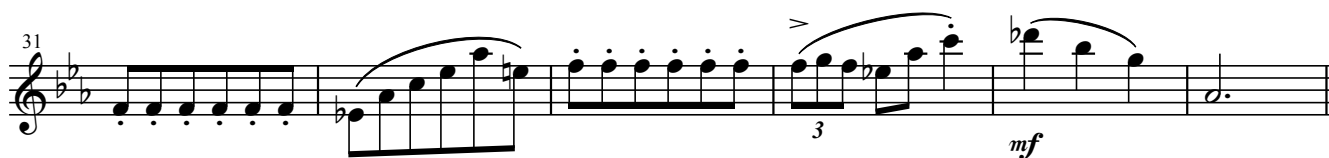
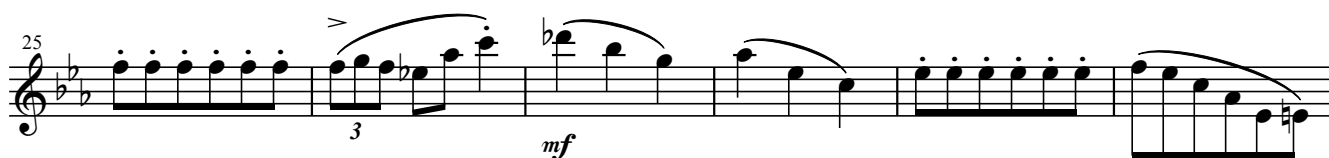

**C**

**D**

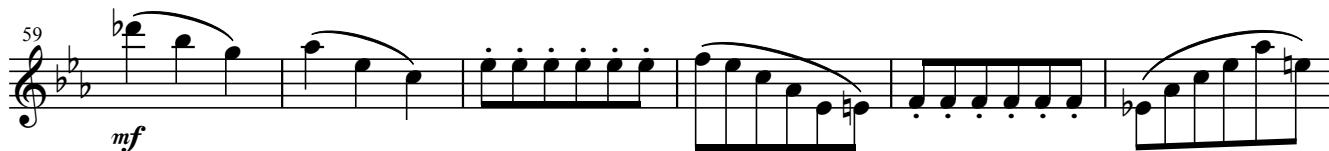

Grande Valse Brillante - BassFl. - 2

Grande Valse Brillante - BassFl. - 3

149

158

H

167

176

185

I

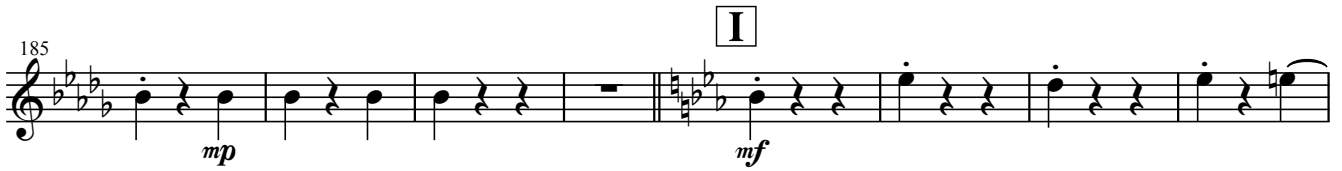

193

202

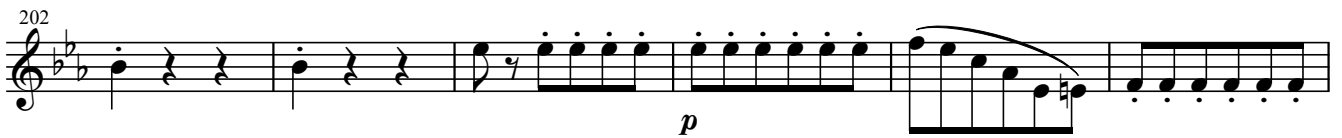

208

214

220

# Grande Valse Brillante - BassFl. - 4

228 *rit.*  
*mp*

238 *a tempo* **J**  
*mp*

247  
*mp*

256 **L**  
*ff* *mp*

264  
*dim.*

272  
*p* *cresc.*

280

286  
*sf* *p* *cresc.*

292 *accel.*

299  
*dim.* *sf* *ff*