

Full Score

アラベスク II

ドビュッシー

C. Debussy

編曲：筒井侑大

Arabesque II

Arr. by Yuuya Tsutsui

Allegretto scherzando

Flute

Oboe

Clarinet in B^b 1

Clarinet in B^b 2

Tenor Sax. in B^b

Bass Clarinet in B^b

Contrabass

Fl.

Ob.

Cl.1

Cl.2

T.Sx.

Bs.Cl.

Cb.

Arabesque II - 2

Arabesque II - 3

Arabesque II - 4

Measure 17 (first system):

- Fl.: Rest
- Ob.: Rest
- Cl.1: Rest
- Cl.2: *mf* triplet of eighth notes
- T.Sx.: *mf* triplet of eighth notes
- Bs.Cl.: *mf* quarter note
- Cb.: *mf* quarter note, *arco.*

Measure 17 (second system):

- Fl.: Triplet of eighth notes
- Ob.: Rest
- Cl.1: Rest
- Cl.2: *mf* eighth notes
- T.Sx.: *mf* quarter note
- Bs.Cl.: *mf* quarter note
- Cb.: *mf* quarter note

Measure 18 (second system):

- Fl.: Triplet of eighth notes
- Ob.: Rest
- Cl.1: Rest
- Cl.2: *mf* eighth notes
- T.Sx.: *mf* quarter note
- Bs.Cl.: *mf* quarter note
- Cb.: *mf* quarter note

Measure 19 (third system):

- Fl.: *p* quarter notes
- Ob.: *p* triplet of eighth notes
- Cl.1: *p* quarter note
- Cl.2: *p* quarter note
- T.Sx.: Rest
- Bs.Cl.: Rest
- Cb.: Rest

Measure 20 (first system):

- Fl.: *p* quarter notes
- Ob.: *p* triplet of eighth notes
- Cl.1: *p* quarter note
- Cl.2: *p* quarter note
- T.Sx.: Rest
- Bs.Cl.: Rest
- Cb.: Rest

Measure 20 (second system):

- Fl.: *p* quarter notes
- Ob.: *p* triplet of eighth notes
- Cl.1: *p* quarter note
- Cl.2: *p* quarter note
- T.Sx.: Rest
- Bs.Cl.: Rest
- Cb.: Rest

Measure 21 (second system):

- Fl.: *p* quarter notes
- Ob.: *p* triplet of eighth notes
- Cl.1: *p* quarter note
- Cl.2: *p* quarter note
- T.Sx.: Rest
- Bs.Cl.: Rest
- Cb.: Rest

Measure 22 (third system):

- Fl.: *p* quarter notes
- Ob.: *p* triplet of eighth notes
- Cl.1: *p* quarter note
- Cl.2: *p* quarter note
- T.Sx.: *p* quarter notes
- Bs.Cl.: Rest
- Cb.: Rest

Arabesque II - 5

Arabesque II - 6

Arabesque II - 7

Fl. 34 *pp*

Ob. 34 *pp*

Cl.1 34 *pp*

Cl.2 34 *pp*

T.Sx. 34 *pp*

Bs.Cl. 34 *pp*

Cb. 34 *pp* pizz.

Fl. 37

Ob. 37

Cl.1 37 *p*

Cl.2 37 *mp*

T.Sx. 37 *p*

Bs.Cl. 37 *p*

Cb. 37

Arabesque II - 8

Arabesque II - 9

Arabesque II - 10

Arabesque II - 11

58
Fl.
Ob.
Cl.1
Cl.2
T.Sx.
Bs.Cl.
Cb.

61
Fl.
Ob.
Cl.1
Cl.2
T.Sx.
Bs.Cl.
Cb.

Arabesque II - 12

Dynamic markings: *f* (forte) for measures 65 and 66 in Flute, Oboe, and Clarinet 1. *pp* (pianissimo) for measures 65 and 66 in Flute, Oboe, Saxophone, Bass Clarinet, and Contrabass.

Dynamic markings: *pp* (pianissimo) for measures 67 and 69 in Flute, Oboe, Saxophone, Bass Clarinet, and Contrabass. *mf* (mezzo-forte) for measures 68 and 69 in Flute, Oboe, and Clarinet 1.

Arabesque II - 13

Dynamic markings: *mf*, *p*, *pizz.*

Dynamic markings: *mf*, *p*

Arabesque II - 14

Arabesque II - 15

meno mosso

Fl. *pp* 3

Ob. *pp*

Cl.1 *pp*

Cl.2 *pp*

T.Sx. *pp*

Bs.Cl. *pp* arco.

Cb. *pp*

Fl. *pp* 3

Ob.

Cl.1

Cl.2

T.Sx. *pp*

Bs.Cl.

Cb.

Arabesque II - 16

Arabesque II - 17

Arabesque II - 18

Arabesque II - 19

Flute

アラベスクⅡ

ドビュッシー

C. Debussy

編曲：筒井侑大

Arabesque II

Arr. by Yuuya Tsutsui

Allegretto scherzando

Arabesque II - Fl. - 2

3 3 3 3

pp *f* 3

p 7

3 3 2

pp 3 *pp* 3

f *pp* 3 *pp* 3

mf *mf* 3

mf *p* 3 *mf* *p*

Arabesque II - Fl. - 3

meno mosso

pp 3 3

pp 3 3

a tempo

molto cresc.

f 3 3 *f* 3 3

pp

Oboe

アラベスクⅡ

ドビュッシー

C. Debussy

編曲：筒井侑大

Arabesque II

Arr. by Yuuya Tsutsui

Allegretto scherzando

p

f

mf

mf

p

f

pp

f

pp

f

p

Arabesque II - Ob. - 2

1st Clarinet in B^b

アラベスク II

ドビュッシー

C. Debussy

編曲：筒井侑大

Arabesque II

Arr. by Yuuya Tsutsui

Allegretto scherzando

Arabesque II - Cl.1 - 2

- Staff 5: Continues the melodic line with various note values and slurs.

Arabesque II - Cl.1 - 3

2nd Clarinet in B^b

アラベスクⅡ

ドビュッシー

C. Debussy

編曲：筒井侑大

Arabesque II

Arr. by Yuuya Tsutsui

Allegretto scherzando

Tenor Sax. in B^b

アラベスク II

ドビュッシー

C. Debussy

編曲：筒井侑大

Arabesque II

Arr. by Yuuya Tsutsui

Allegretto scherzando

Arabesque II - T.Sx. - 2

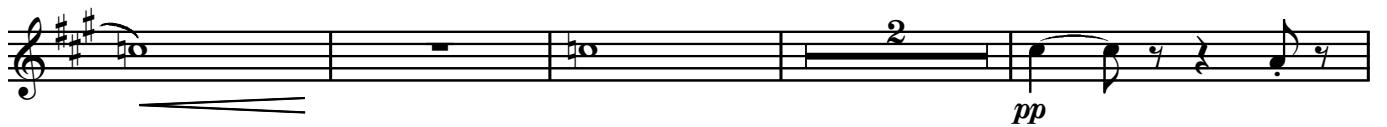

Arabesque II - T.Sx. - 3

- Staff 1: *pp* (pianissimo), followed by two slurs.
- Staff 3: *pp* (pianissimo).
- Staff 5: *cresc.* (crescendo).
- Staff 6: *molto cresc.* (molto crescendo) and *f* (forte).
- Staff 8: *pp* (pianissimo) for a triplet, *ppp* (pianississimo) for another triplet, and *ppp* for the final section.

Bass Clarinet in B \flat

アラベスク II

Arabesque II

ドビュッシー

C. Debussy

編曲：筒井侑大

Arr. by Yuuya Tsutsui

Allegretto scherzando

Arabesque II - Bs.Cl. - 2

pp

p

p

p

pp

f pp

pp

Arabesque II - Bs.Cl. - 3

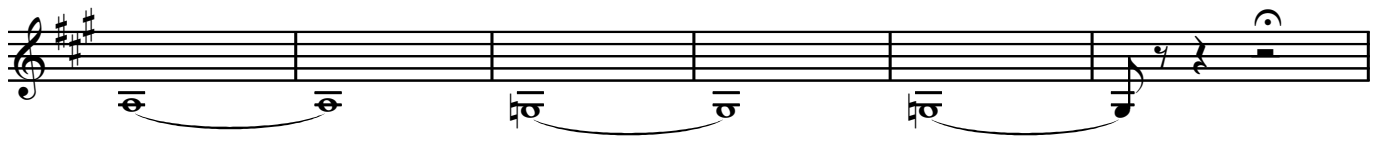
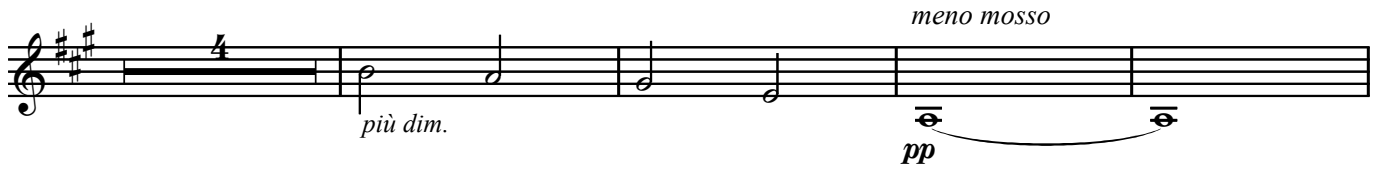

Contrabass

アラベスクⅡ

ドビュッシー

C. Debussy

編曲：筒井侑大

Arabesque II

Arr. by Yuuya Tsutsui

Allegretto scherzando

Arabesque II - CBs. - 2

