

# Full Score

## ベルガマスク組曲 「プレリュード」 Suite Bergamasque - Prélude

ドビュッシー  
C. Debussy

編曲：筒井侑大  
Arr. by Yuuya Tsutsui

Moderato (tempo rubato)

Flute  
Oboe  
Clarinet in B $\flat$  1  
Clarinet in B $\flat$  2  
Tenor Sax. in B $\flat$   
Bass Clarinet in B $\flat$   
Contrabass

Fl.  
Ob.  
Cl.1  
Cl.2  
T.Sx.  
Bs.Cl.  
Cb.

Suite Bergamasque - Prélude - 2

Suite Bergamasque - Prélude - 3

Measure 13: Flute and Oboe play a melodic line with slurs. Clarinet 1 and 2 play a rhythmic accompaniment. Saxophone and Bass Clarinet play a bass line. Contrabass is silent.

Measure 15: Dynamics change to *p* (piano). Flute and Oboe play a melodic line. Clarinet 1 and 2 play a rhythmic accompaniment. Saxophone and Bass Clarinet play a bass line. Contrabass plays a bass line.

Measure 16: Flute and Oboe play a melodic line with slurs. Clarinet 1 and 2 play a rhythmic accompaniment. Saxophone and Bass Clarinet play a bass line. Contrabass is silent.

Measure 17: Dynamics change to *f* (forte). Flute and Oboe play a melodic line with slurs. Clarinet 1 and 2 play a rhythmic accompaniment. Saxophone and Bass Clarinet play a bass line. Contrabass plays a bass line with *pizz.* (pizzicato) and *arco.* (arco) markings.

Measure 18: Dynamics change to *f* (forte). Flute and Oboe play a melodic line with slurs. Clarinet 1 and 2 play a rhythmic accompaniment. Saxophone and Bass Clarinet play a bass line. Contrabass plays a bass line with *f* (forte) and *arco.* (arco) markings.

Suite Bergamasque - Prélude - 4

19

Fl.  
Ob.  
Cl.1  
Cl.2  
T.Sx.  
Bs.Cl.  
Cb.

*p*  
*p*  
*p*  
*p*  
*p*  
*p*  
*p*  
*pizz.*  
*arco.*  
*p*

22

Fl.  
Ob.  
Cl.1  
Cl.2  
T.Sx.  
Bs.Cl.  
Cb.

*p*  
*p*  
*p*  
*p*  
*p*  
*p*  
*p*  
*p*  
*pizz.*  
*p*

Suite Bergamasque - Prélude - 5

25

Fl. *p*

Ob. *p*

Cl.1 *p*

Cl.2 *p*

T.Sx. *p*

Bs.Cl. *p*

Cb.

28

Fl.

Ob.

Cl.1 *pp*

Cl.2 *pp*

T.Sx. *pp*

Bs.Cl. *pp*

Cb. *pp*  
arco.

Suite Bergamasque - Prélude - 6

Suite Bergamasque - Prélude - 7

Suite Bergamasque - Prélude - 8

42

Fl.

Ob.

Cl.1

Cl.2

T.Sx.

Bs.Cl.

Cb.

*pp*

*pp*

*pp*

*pp*

*pp*

arco.

*pp*

45

Fl.

Ob.

Cl.1

Cl.2

T.Sx.

Bs.Cl.

Cb.

Suite Bergamasque - Prélude - 9

48

Fl.  
Ob.  
Cl.1  
Cl.2  
T.Sx.  
Bs.Cl.  
Cb.

51

Fl.  
Ob.  
Cl.1  
Cl.2  
T.Sx.  
Bs.Cl.  
Cb.

*mf*  
*p*  
*mp*  
*mp*  
*mf (mp)*  
*mf (mp)*

Suite Bergamasque - Prélude - 10

54

Fl.

Ob.

Cl.1

Cl.2

T.Sx.

Bs.Cl.

Cb.

*p*

*pp*

*pp*

*pp*

*pp*

57

Fl.

Ob.

Cl.1

Cl.2

T.Sx.

Bs.Cl.

Cb.

Suite Bergamasque - Prélude - 11

Suite Bergamasque - Prélude - 12

Suite Bergamasque - Prélude - 13

Suite Bergamasque - Prélude - 14

Suite Bergamasque - Prélude - 15

Suite Bergamasque - Prélude - 16

87

Fl. *ff*

Ob. *ff*

Cl.1 *ff*

Cl.2 *ff*

T.Sx. *ff*

Bs.Cl. *ff*

Cb. *ff*

# Flute

## ベルガマスク組曲 「プレリュード」

Suite Bergamasque - Prélude

ドビュッシー

C. Debussy

編曲：筒井侑大

Arr. by Yuuya Tsutsui

Moderato (tempo rubato)

Suite Bergamasque - Prélude - Fl. - 2

48

52 *mf*

56 *poco a poco cresc.*

61 *f*

66 *f* *mp*

70 *f*

74 *cresc.*

77

80 *f*

83

86 *ff*

# Oboe

## ベルガマスク組曲 「プレリュード」 Suite Bergamasque - Prélude

ドビュッシー  
C. Debussy  
編曲：筒井侑大  
Arr. by Yuuya Tsutsui

Moderato (tempo rubato)

Suite Bergamasque - Prélude - Ob. - 2

38

42

51

56

59

63

69

75

78

82

86

*p*

*p*

*p*

*poco a poco cresc.*

*f*

*f*

*f*

*cresc.*

*f*

*ff*

3 3

# 1st Clarinet in B<sup>b</sup>

## ベルガマスク組曲 「プレリュード」 Suite Bergamasque - Prélude

ドビュッシー  
C. Debussy  
編曲：筒井侑大  
Arr. by Yuuya Tsutsui

Moderato (tempo rubato)

6

11

14

17

21

26

29

31

35

Suite Bergamasque - Prélude - Cl.1 - 2

39 *p*

43 *pp*

46

50 *mp*

56 *pp* *poco a poco cresc.*

62 *f*

66 *f* *p*

72 *f* *cresc.*

77 *f*

82

86 *ff*

3 3

# 2nd Clarinet in B<sup>b</sup>

## ベルガマスク組曲 「プレリュード」

Suite Bergamasque - Prélude

ドビュッシー

C. Debussy

編曲：筒井侑大

Arr. by Yuuya Tsutsui

Moderato (tempo rubato)

5

9

13

17

21

25

29

36

40

Suite Bergamasque - Prélude - Cl.2 - 2

44

48 *mp*

53 *pp*

58 *poco a poco cresc.*

62 *f*

66 *f* *p*

71 *f*

75 *cresc.*

79 *f*

83

86 *ff*

# Tenor Sax. in B $\flat$

## ベルガマスク組曲 「プレリュード」

Suite Bergamasque - Prélude

ドビュッシー

C. Debussy

編曲：筒井侑大

Arr. by Yuuya Tsutsui

Moderato (tempo rubato)

Suite Bergamasque - Prélude - T.Sx. - 2

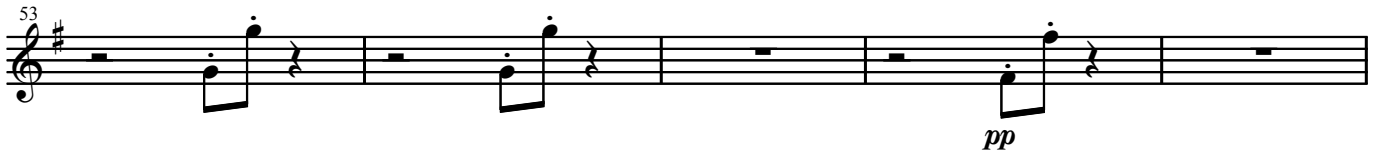

# Bass Clarinet in B $\flat$

## ベルガマスク組曲 「プレリュード」

Suite Bergamasque - Prélude

ドビュッシー

C. Debussy

編曲：筒井侑大

Arr. by Yuuya Tsutsui

Moderato (tempo rubato)

5

11

16

20

27

32

37

43

*f*

*p*

*f*

*p*

*p*

*pp*

*p*

*p*

*pp*

Suite Bergamasque - Prélude - Bs.Cl. - 2

47

52

*mf (mp)* *pp*

58

*poco a poco cresc.*

63

*f* *f*

68

*p* *f*

73

*cresc.*

78

*f*

83

87

*ff*

# Contrabass

## ベルガマスク組曲 「プレリュード」

Suite Bergamasque - Prélude

ドビュッシー

C. Debussy

編曲：筒井侑大

Arr. by Yuuya Tsutsui

Moderato (tempo rubato)

arco.  
*f* *p*

5  
*f*

10

15  
*p* *f* *pizz.* *arco.* 3

19  
*p* *pizz.* *arco.*

23  
*p* *p* *arco.* *pp*

30  
*pizz.* *pizz.* *arco.* *p*

38  
*p* *pizz.* *p*

Suite Bergamasque - Prélude - Cb. - 2

44 arco.  
*pp*

48  
*mf (mp)*

54  
*pp*

60  
*poco a poco cresc.*

65  
*f* *p*

69  
*f*

74  
*mf* *f*

82

86  
*ff*