

Full Score

アメリカン パトロール

American Patrol

ミーチャム

F.W.Meacham

編曲：中村壮一

Arr. by S.Nakamura

American Patrol - 2

15

E♭ Cl.
B♭ Cl.1
B♭ Cl.2
B♭ Cl.3
Alt.Cl.
Bs.Cl.

21

E♭ Cl.
B♭ Cl.1
B♭ Cl.2
B♭ Cl.3
Alt.Cl.
Bs.Cl.

27

E♭ Cl.
B♭ Cl.1
B♭ Cl.2
B♭ Cl.3
Alt.Cl.
Bs.Cl.

American Patrol - 3

33

E♭ Cl.
B♭ Cl.1
B♭ Cl.2
B♭ Cl.3
Alt. Cl.
Bs. Cl.

39

E♭ Cl.
B♭ Cl.1
B♭ Cl.2
B♭ Cl.3
Alt. Cl.
Bs. Cl.

45

(Patrol gradually approaches)

E♭ Cl.
B♭ Cl.1
B♭ Cl.2
B♭ Cl.3
Alt. Cl.
Bs. Cl.

American Patrol - 4

51

E♭ Cl. 1
B♭ Cl. 1
B♭ Cl. 2
B♭ Cl. 3
Alt. Cl.
Bs. Cl.

3

57

E♭ Cl. 1
B♭ Cl. 1
B♭ Cl. 2
B♭ Cl. 3
Alt. Cl.
Bs. Cl.

63

E♭ Cl. 1
B♭ Cl. 1
B♭ Cl. 2
B♭ Cl. 3
Alt. Cl.
Bs. Cl.

poco a poco cresc.

poco a poco cresc.

poco a poco cresc.

poco a poco cresc.

poco a poco cresc.

poco a poco cresc.

American Patrol - 5

69

E♭ Cl.
B♭ Cl.1
B♭ Cl.2
B♭ Cl.3
Alt.Cl.
Bs.Cl.

75

E♭ Cl.
B♭ Cl.1
B♭ Cl.2
B♭ Cl.3
Alt.Cl.
Bs.Cl.

(Patrol Passing)

81

E♭ Cl.
B♭ Cl.1
B♭ Cl.2
B♭ Cl.3
Alt.Cl.
Bs.Cl.

American Patrol - 6

87 *tr* ~~~~~

E♭ Cl. *poco a poco cresc.*

B♭ Cl.1 *poco a poco cresc.*

B♭ Cl.2 *poco a poco cresc.*

B♭ Cl.3 *f* *f*

Alt. Cl. *poco a poco cresc.*

Bs. Cl. *poco a poco cresc.*

93

E♭ Cl.

B♭ Cl.1

B♭ Cl.2

B♭ Cl.3 *f*

Alt. Cl.

Bs. Cl.

99

E♭ Cl. *ff*

B♭ Cl.1 *ff*

B♭ Cl.2 *ff*

B♭ Cl.3 *ff*

Alt. Cl. *ff*

Bs. Cl. *ff*

American Patrol - 7

105

poco a poco cresc.

poco a poco cresc.

poco a poco cresc.

poco a poco cresc.

poco a poco cresc.

111

fff

fff

fff

fff

117

American Patrol - 8

122

E♭ Cl.

B♭ Cl. 1

B♭ Cl. 2

B♭ Cl. 3

Alt. Cl.

Bs. Cl.

fff

fff

fff

fff

fff

fff

128

(Bugle call)

E♭ Cl.

B♭ Cl. 1

B♭ Cl. 2

B♭ Cl. 3

Alt. Cl.

Bs. Cl.

ff

ff

ff

ff

ff

ff

134

E♭ Cl.

B♭ Cl. 1

B♭ Cl. 2

B♭ Cl. 3

Alt. Cl.

Bs. Cl.

American Patrol - 9

(Drum call)

139

E♭ Cl.
B♭ Cl.1
B♭ Cl.2
B♭ Cl.3
Alt. Cl.
Bs. Cl.

144

E♭ Cl.
B♭ Cl.1
B♭ Cl.2
B♭ Cl.3
Alt. Cl.
Bs. Cl.

150

E♭ Cl.
B♭ Cl.1
B♭ Cl.2
B♭ Cl.3
Alt. Cl.
Bs. Cl.

American Patrol - 10

156

a poco dim.

3

(Patrol gradually retiring)

162

p

168

American Patrol - 11

174

E♭ Cl.

B♭ Cl. 1

B♭ Cl. 2

B♭ Cl. 3

Alt. Cl.

Bs. Cl.

pp

pp

pp

pp

180

E♭ Cl.

B♭ Cl. 1

B♭ Cl. 2

B♭ Cl. 3

Alt. Cl.

Bs. Cl.

poco a poco dim.

poco a poco dim.

poco a poco dim.

poco a poco dim.

poco a poco dim.

186

E♭ Cl.

B♭ Cl. 1

B♭ Cl. 2

B♭ Cl. 3

Alt. Cl.

Bs. Cl.

pp

pp

American Patrol - 12

192

B \flat Cl.1

Bs.Cl.

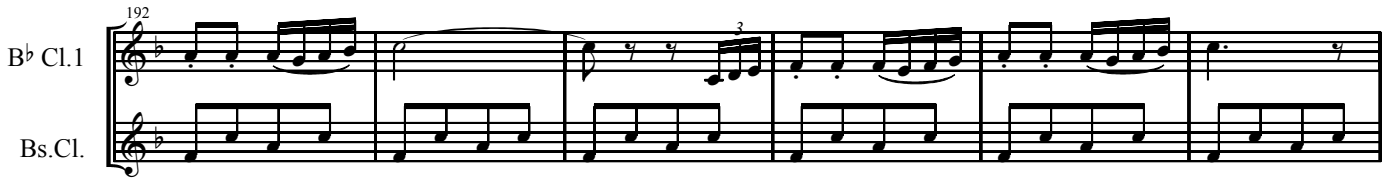

(Patrol disappears)

198

B \flat Cl.1

Alt.Cl.

Bs.Cl.

ppp

204

Alt.Cl.

pppp

208

Alt.Cl.

Bs.Cl.

pppp

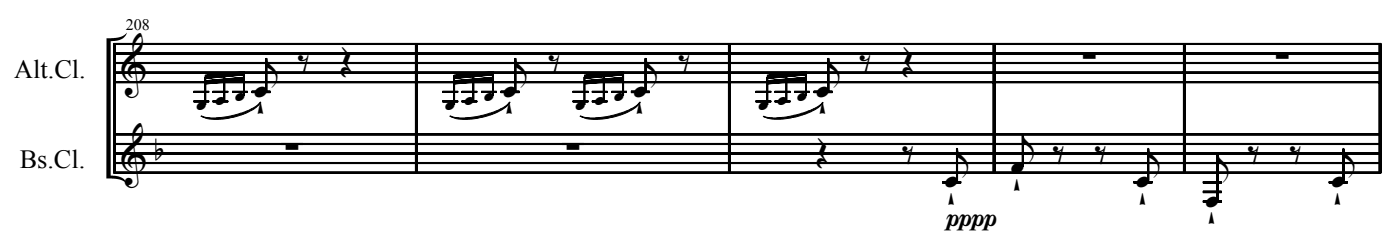

(Gone!)

213

E \flat Cl.

B \flat Cl.1

B \flat Cl.2

B \flat Cl.3

Alt.Cl.

Bs.Cl.

ppppp

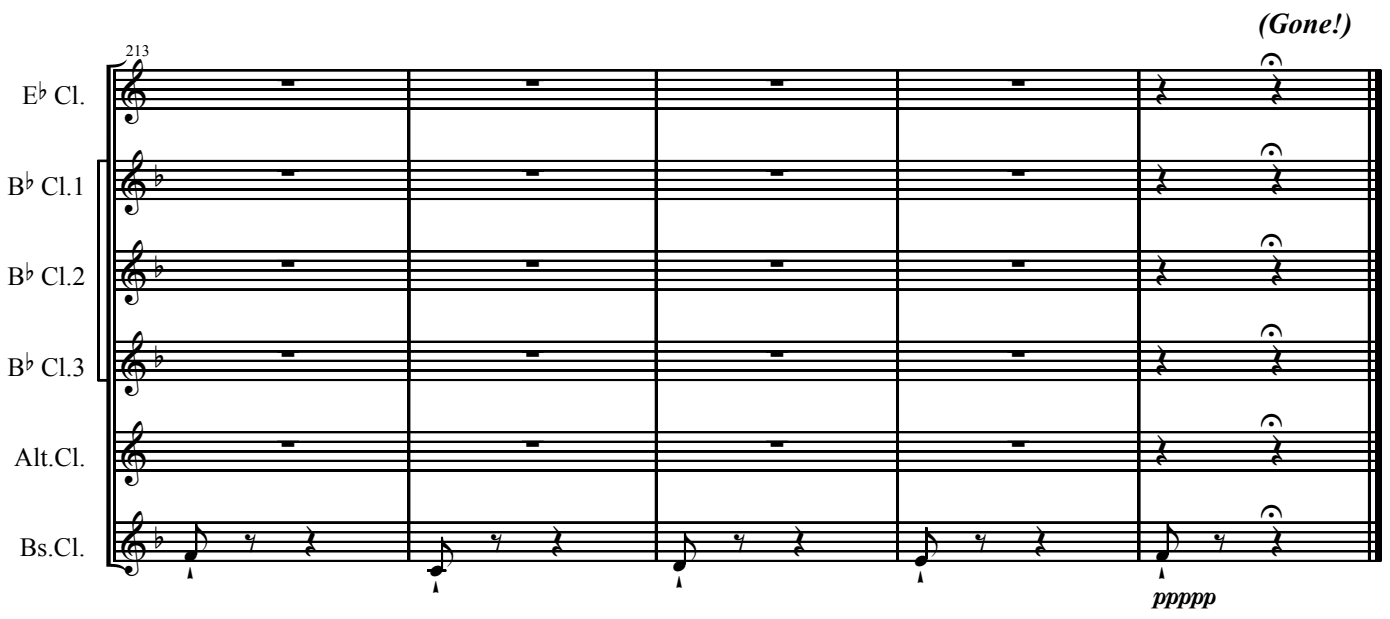

E^b Clarinet

アメリカン パトロール

American Patrol

ミーチャム

F.W.Meacham

編曲：中村壮一

Arr. by S.Nakamura

(Patrol heard in the distance)

(Patrol gradually approaches)

8

39

3

p

51

3

58

65

poco a poco cresc.

72

cresc.

(Patrol Passing)

79

f

87

tr

poco a poco cresc.

94

ff

American Patrol - E^b Cl. - 2

101 *poco a poco cresc.*

108

115 *fff*

122 *fff*

129 *(Bugel call)* *ff*

139 *(Drum call)* *mf*

155 *poco a poco dim.*

161

167 *(Patrol gradually retiring)* *(Patrol disappears)* *(Gone!)*

1st B \flat Clarinet

アメリカン パトロール

American Patrol

ミーチャム

F.W.Meacham

編曲：中村壮一

Arr. by S.Nakamura

(Patrol heard in the distance)

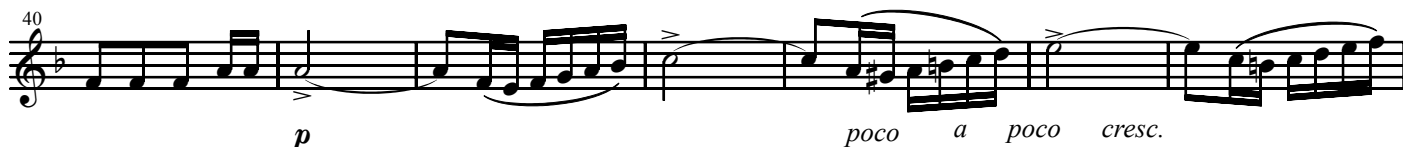

(Patrol gradually approaches)

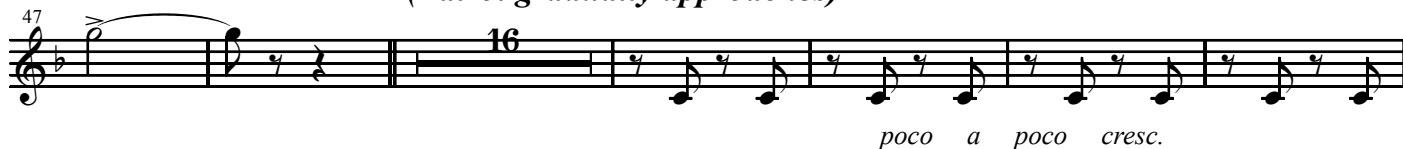

American Patrol - B \flat Cl.1 - 2

76 
cresc.

83 **(Patrol Passing)**

f

90 
poco a poco cresc.

97 
ff

104 
poco a poco cresc.

111 
fff

117 
fff

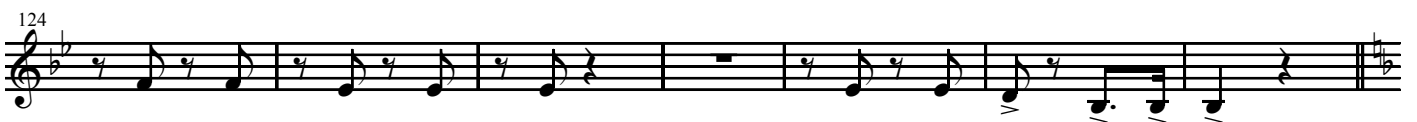
124 
fff

American Patrol - B \flat Cl.1 - 3

131 *(Bugel call)* *ff* *(Drum call)*

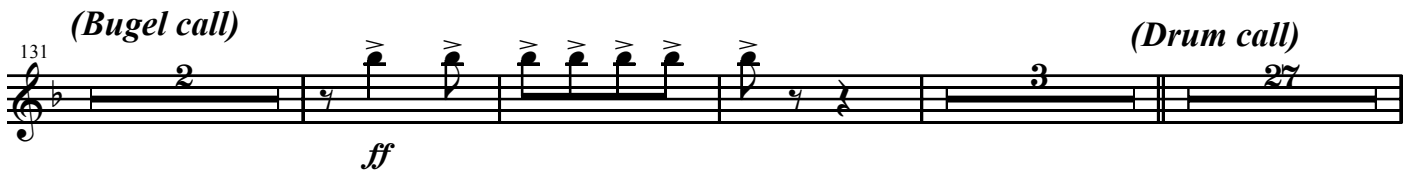

166 *(Patrol gradually retiring)* *p*

172 *pp*

178 *poco a poco dim.*

185 *pp*

191

196 *(Patrol disappears)* *ppp*

202 *(Gone!)*

2nd B^b Clarinet

アメリカン パトロール

American Patrol

ミーチャム

F.W.Meacham

編曲：中村壮一

Arr. by S.Nakamura

(Patrol heard in the distance)

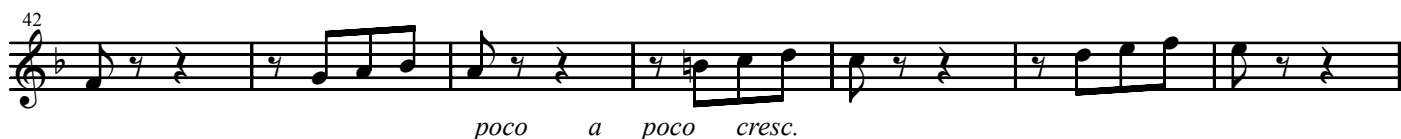

(Patrol gradually approaches)

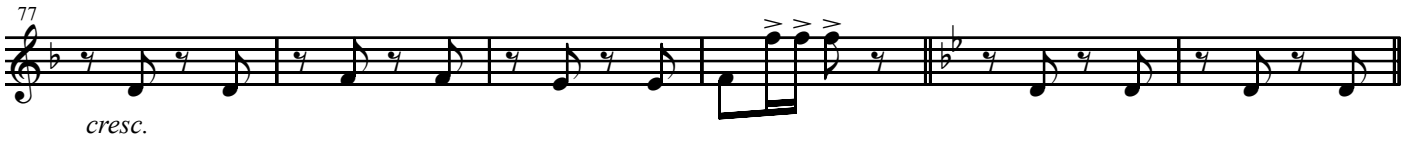

American Patrol - B \flat Cl.2 - 2

77

cresc.

(Patrol Passing)

83

f

90

poco a poco cresc.

97

ff

104

poco a poco cresc.

111

fff

118

fff

125

ff
(Bugel call)

132

(Drum call)
3 12

American Patrol - B^b Cl.2 - 3

151

mf *poco a poco dim.*

158

(Patrol gradually retiring)

165

p

172

pp

178

poco a poco dim.

185

(Patrol disappears)

(Gone!)

191

3rd B \flat Clarinet

アメリカン パトロール

American Patrol

ミーチャム

F.W.Meacham

編曲：中村壮一

Arr. by S.Nakamura

(Patrol heard in the distance)

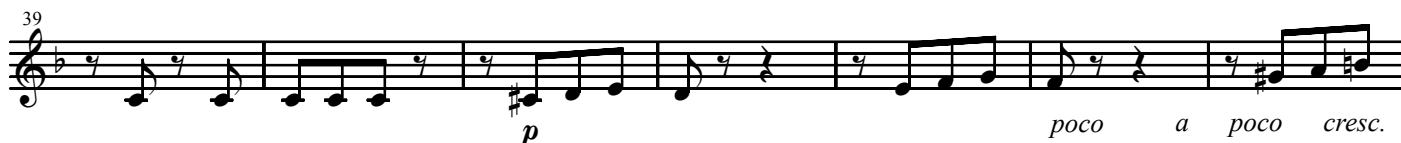

(Patrol gradually approaches)

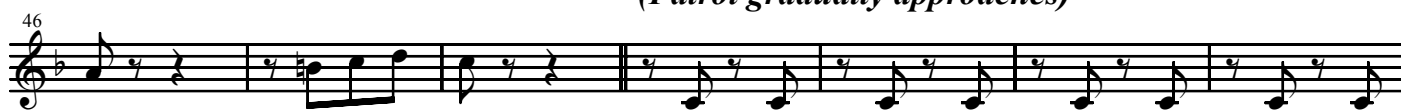

American Patrol - B \flat Cl.3 - 2

(Patrol Passing)

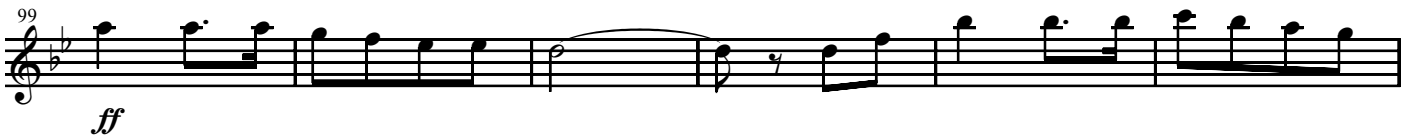

American Patrol - B \flat Cl.3 - 3

(Bugel call)

131

ff

(Drum call)

139

mf *poco a poco dim.*

157

(Patrol gradually retiring)

164

p

171

pp

177

183

poco a poco dim.

189

(Patrol disappears) (Gone!)

E^b Alto Clarinet

アメリカン パトロール

American Patrol

ミーチャム

F.W.Meacham

編曲：中村壮一

Arr. by S.Nakamura

American Patrol - Alt.Cl. - 2

75

cresc.

(Patrol Passing)

81

f

87

poco a poco cresc.

93

99

ff

105

poco a poco cresc.

111

fff

117

fff

124

fff

American Patrol - Alt.Cl. - 3

(Bugel call)

131 *ff*

(Drum call)

139 *f*

144 *f*

151 *mf* *poco a poco dim.*

159

(Patrol gradually retiring)

166 *p*

175 *pp*

182 *poco a poco dim.*

(Patrol disappears)

189

(Gone!)

206 *pppp*

B \flat Bass Clarinet

アメリカン パトロール

American Patrol

ミーチャム

F.W.Meacham

編曲：中村壮一

Arr. by S.Nakamura

(Patrol heard in the distance)

(Patrol gradually approaches)

American Patrol - Bs.Cl. - 2

(Patrol Passing)

81

f

87

poco a poco cresc.

94

ff

101

poco

107

a poco cresc.

113

fff

119

fff

125

(Bugel call)

131

ff

American Patrol - Bs.Cl. - 3

139 **(Drum call)**

f *mf*

153

poco a poco dim.

160

(Patrol gradually retiring)

167

p

174

pp

181

poco a poco dim.

188

pp

(Patrol disappears)

195

pppp

(Gone!)

212

ppppp